



NORTHWEST
MISSOURI STATE UNIVERSITY

Your PLACE

Undergraduate Programs

11%
OF THE STUDENT BODY
IS INTERNATIONAL

44 STATES
38 COUNTRIES
REPRESENTED BY THE
STUDENT BODY

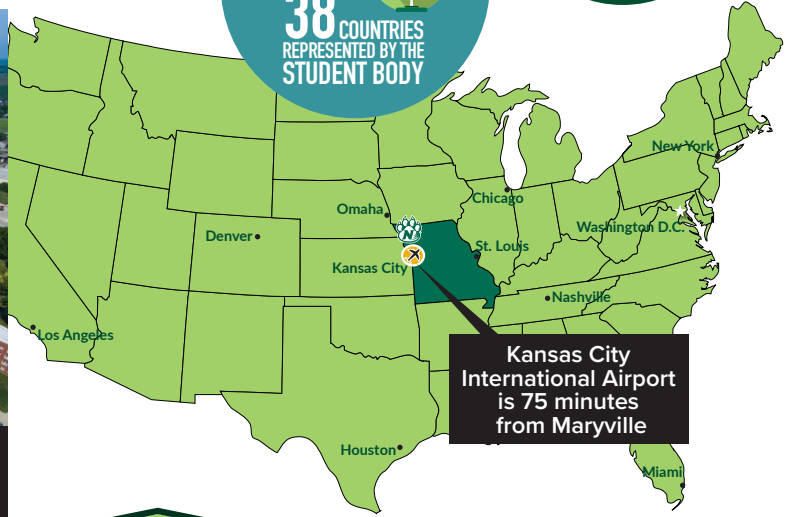

PROGRAM LOCATION

All classes and program-based services are at the main campus in Maryville, Missouri. Full-time Maryville students receive a University laptop to use while they are enrolled in classes. Students have access to a fitness center, a wellness center, campus activities, the international office, a library and student employment opportunities.



Northwest named **Safest College Campus in Missouri** by Your Local Security

Key Facts

- Number of students: 7,870
 - Number of international students: 700+
 - Average class size: 27 and student-faculty ratio: 21:1
- Job placement rate:
- 96.2% undergraduate and 99.0% graduate

Distinction:

- Students rank Northwest higher than peer institutions in safety, student services and campus climate.
- Scholarships available based on English-language test scores and GPA as well as SAT/ACT scores if available.

TEXTBOOKS & LAPTOP INCLUDED



SAVES STUDENTS MORE THAN
\$6,800
OVER FOUR YEARS *FOR MARYVILLE STUDENTS

		MERIT-BASED SCHOLARSHIPS						
SAT score	ACT score	HIGH SCHOOL GPA						
		3.95+	3.85-3.94	3.75-3.84	3.50-3.74	3.25-3.49	3.00-3.24	2.75-2.99
1600-1280	36-27	\$4,000	\$4,000	\$4,000	\$3,000	\$3,000	\$2,000	\$1,500
1270-1200	26-25	\$3,000	\$3,000	\$3,000	\$3,000	\$2,000	\$1,500	\$1,000
1190-1130	24-23	\$3,000	\$3,000	\$3,000	\$2,000	\$2,000	\$1,500	\$1,000
1120-1060	22-21	\$2,000	\$2,000	\$2,000	\$1,500	\$1,500	\$1,500	\$1,000
1050-980	20-19	\$2,000	\$1,500	\$1,500	\$1,000	\$1,000	\$1,000	\$1,000
Less than 980 or no SAT test score	Less than 19 or no ACT test score	\$2,000	\$1,500	\$1,000	\$1,000	\$1,000	N/A	N/A

STUDENT POPULATION
7,800+

NAMED BEST COLLEGE IN MISSOURI FOR GETTING A JOB

via zippia.com

FOUNDED IN
1905

English Proficiency Testing Requirements:

- TOEFL iBT undergraduate 61
- IELTS 5.5
- Duolingo 95
- PTE 44

International Office
+1.660.562.1367
intlprog@nwmissouri.edu

Admissions Office
+1.660.562.1149
intladm@nwmissouri.edu

APPLY ONLINE

nwmissouri.edu/admissions/international



APPLICATION DEADLINES

Fall (August) Term
June 15

Spring (January) Term
November 1

\$75 application fee

SCHOOL OF AGRICULTURAL SCIENCES

- **Agricultural Business**
- **Agricultural Education**
- **Agricultural Media**
- **Agricultural Science**
- **Agronomy:**
 - Crop Science
 - Horticulture
 - Soil Science
- **Animal Science**
- **Animal Science (Pre-Vet)**
- **Minors**
 - Adapted/Recreational Gardening
 - Agricultural Business
 - Agriculture Communications
 - Agricultural Data and Information Systems
 - Agricultural Dealership Management
 - Agricultural Finance

- Computer Science
- Geographic Information Systems
- Molecular Biology
- **Management Information Systems**
- **Minors**
 - Computer Applications
 - Computer Science
 - Data Management Systems
 - Digital Media: Computer Science Programming
 - Marketing Education
 - Systems Management

SCHOOL OF EDUCATION

- **Early Childhood Education**
- **Elementary Education**
- **Middle School Education**
- **Special Education**

SCHOOL OF HEALTH SCIENCE AND WELLNESS

- **Applied Health Science**
 - Aging Studies
 - Exercise Science
- **Foods and Nutrition: Dietetics**
- **Human Services**
- **Physical Education**
- **Psychology**
- **Recreation**
 - Corporate Recreation
 - Recreation and Park Management
 - Sports Management
 - Therapeutic Recreation
- **Minors**
 - Coaching
 - Food and Nutrition: Dietetics
 - Food Service
 - Gerontology
 - Health Education
 - Nutrition
 - Psychology
 - Recreation: Corporate Recreation/Wellness

DEPARTMENT OF FINE AND PERFORMING ARTS

- **Art:**
 - Studio - Ceramics
 - Studio - Drawing
 - Studio - Painting
 - Studio - Photography
 - Studio - Printmaking
 - Studio - Sculpture
- **Art Education**
- **Graphic Design**
- **Music**
- **Music Education:**
 - Instrumental
 - Vocal
- **Speech/Theatre Education**
- **Theatre:**
 - Performance
 - Technical and Design
- **Minors**
 - Speech and Theatre: Middle School
 - Art
 - Digital Media: Visual Imaging
 - Music
 - Speech and Theatre Education
 - Theatre

DEPARTMENT OF HUMANITIES AND SOCIAL SCIENCES

- **Criminology**

- **Emergency and Disaster Management**
- **General Studies**
- **Geography**
- **History**
- **Political Science**
- **Social Studies: History Education**
- **Minors**
 - Criminal Justice
 - Emergency and Disaster Management
 - Geography
 - Geography: Geographic Information Systems
 - History
 - International Studies

DEPARTMENT OF LANGUAGE, LITERATURE AND WRITING

- **English**
- **English Education**
- **Spanish**
- **Spanish Education**
- **Writing**
- **Minors**
 - English
 - Individualized Language Program
 - Spanish

DEPARTMENT OF MATHEMATICS AND STATISTICS

- **Data Science**
- **Mathematics**
- **Mathematics Education**
- **Minors**
 - Mathematics
 - Mathematics Education
 - Middle School Mathematics
 - Middle School Science
 - Statistics

DEPARTMENT OF NATURAL SCIENCES

- **Biology**
- **Biology: Cellular/Molecular**
- **Biology Education**
- **Biology/Psychology**
- **Biomedical Sciences**
- **Chemistry**
- **Chemistry: Biochemistry**
- **Chemistry: Medicinal Chemistry**
- **Chemistry Education**
- **Clinical Laboratory Sciences**
- **Earth Science Education**
- **Echocardiographic Sciences**
- **Environmental Geology**
- **Geology**
- **Marine Biology**
- **Nanoscale Science**
- **Physics**
- **Radiologic Sciences**
- **Sonographic Sciences**
- **Wildlife Ecology and Conservation**
- **Minors**
 - Physics Education
 - Biology
 - Chemistry
 - Chemistry Education
 - Chemistry: Biochemistry
 - Geology
 - Geology: Environmental Geology
 - Physics

SCHOOL OF COMMUNICATION AND MASS MEDIA

- **Accounting:**
 - Managerial
 - Public
- **Business Economics**
- **Business Education**
- **Business Management**
- **Economics**
- **Finance**
- **Marketing**
- **International Business**
- **Human Resource Management**
- **Minors**
 - Accounting Information Systems
 - Business
 - Business Education: Secondary Program
 - Economics
 - Public Administration

SCHOOL OF COMMUNICATION AND MASS MEDIA

- **Communication:**
 - Interpersonal Communication
 - Organizational Communication
 - Public Relations
 - Rhetoric
- **Digital Media:**
 - Computer Science
 - Content Strategy
 - Visual Imaging
- **Mass Media:**
 - Applied Advertising
 - Broadcasting and Production
 - Multimedia Journalism
 - Sports Media
- **Media Studies**
- **Strategic Advertising**
- **Minors**
 - Broadcasting
 - Communication: Emphasis in Interpersonal Communication
 - Communication: Emphasis in Organizational Communication

SCHOOL OF COMPUTER SCIENCE AND INFORMATION SYSTEMS

- **Business Technology**
- **Computer Science**
- **Cybersecurity**
- **Data Science:**
 - Business

22-23 INTERNATIONAL STUDENT FEES UNDERGRADUATE (CALCULATED ON 28 CREDIT HOURS - 14 EACH SEMESTER)

Item	Cost
Tuition	\$14,095.48
Fees	\$4,068.40
On-Campus Living Expenses (9 months)	\$9,854.00
Health Insurance - approximate	\$1,479.00
Orientation and Student Service Fees	\$325.00
Estimated Undergraduate Cost	\$29,281.88

Special program fees may apply and are in addition to the per-credit-hour tuition fee.

For a complete list of majors, go to nwmissouri.edu/academics/majors.htm