NORTHWEST SUMMER MUSIC CAMP 2010
AUDITION MUSIC – HIGH SCHOOL

Trombone
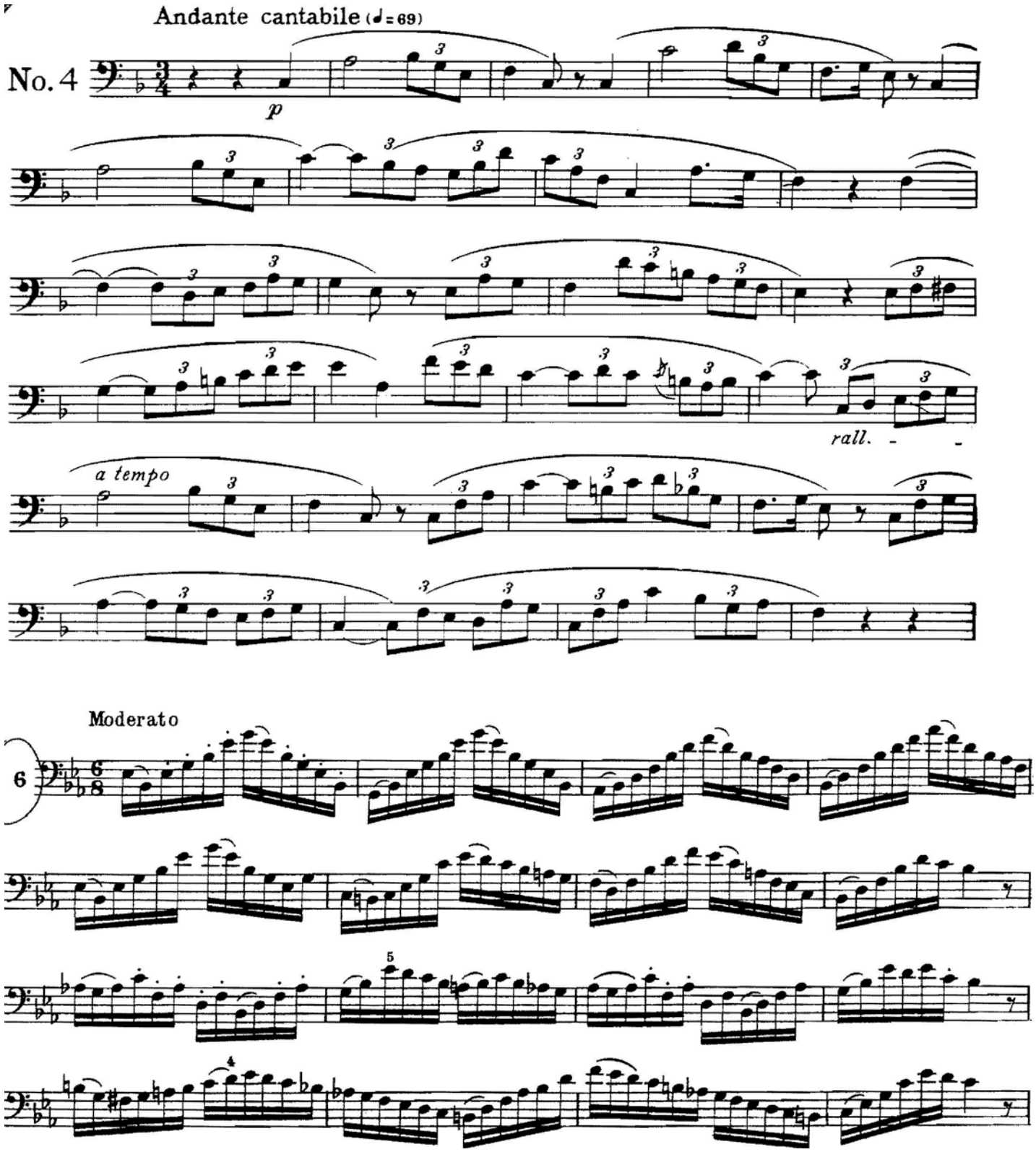
Scales: up to 4 sharps and 4 flats | Chromatic Scale: full range | Excerpts: below