

Installing Your Personal Computer to the Northwest Network Using Mac OS 8.x-9.x

Note: Information Systems will configure your personal PC to work properly on the Northwest network for a \$25.00 charge, which will be automatically billed to your University account. If you are interested in having Information Systems configure your personal PC, contact the Help Desk at 660-562-1634.

By joining the Northwest domain you will have seamless access to networked printers and files shares. However, if you choose not wish to join the domain and remain a part of another Workgroup, you will NOT have easy access to campus network services. All computers on the Northwest network are required to have current anti-virus software installed and activated on the computer.

Locating the hardware/MAC Address:

1. Click on the **Apple Menu**.
2. Select **Control Panels**.
3. Click on **TCP/IP**.
4. Click on the **Edit** menu.
5. Click on **User Mode**.
6. Change **Select user mode:** from **Basic** to **Advanced**.
7. Click **OK**.

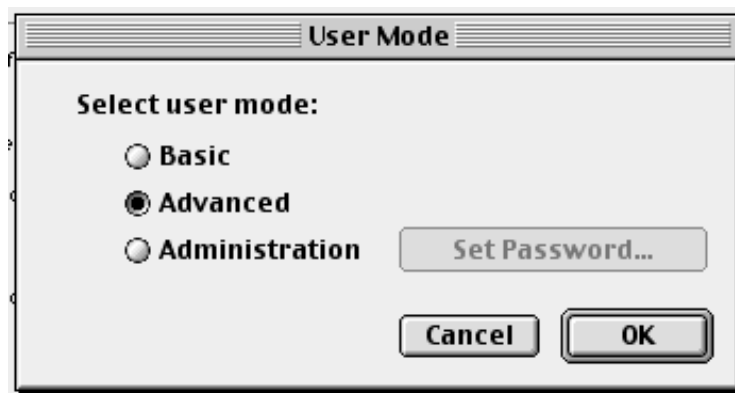

8. Click on the **Info** button.
 - The hardware/MAC address is the **Hardware address:** under the **Addresses:** section (ex. 00:00:00:00:00:00).
9. Click **OK**.

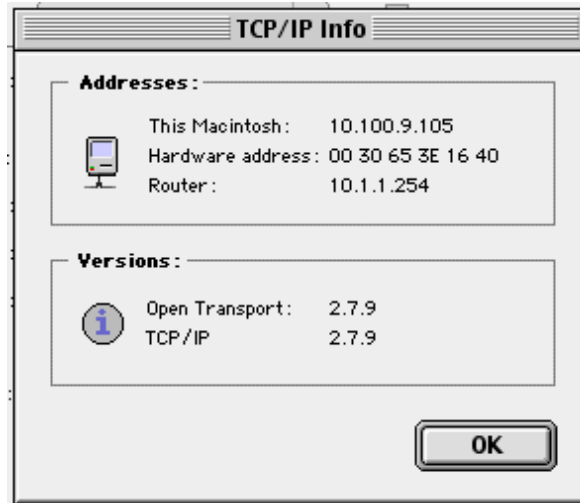

Joining Your Computer to the Northwest Network:

1. Click on the **Apple Menu**.
2. Select **Control Panels**.
3. Click on **File Sharing**.
4. Under **Start/Stop** tab in the **Network Identity** section.
5. Enter your name for **Owner Name:**
6. Enter a password for **Owner Password:**
7. Change the **Computer Name:**
 - Remember your computer name **MUST** be the two or three-letter residence hall room abbreviation followed by your room number, and then either A, B, C, D etc., depending upon the number of personal computers in the residence hall. There should be **NO** spaces in the name. Example(s): DO349A and HUC114A.

Note: For a list of residence hall abbreviations, see the Building Code Table in Northwest Electronic Campus Network Policies. Also, see the Building Code Table listed on the next page of this document.

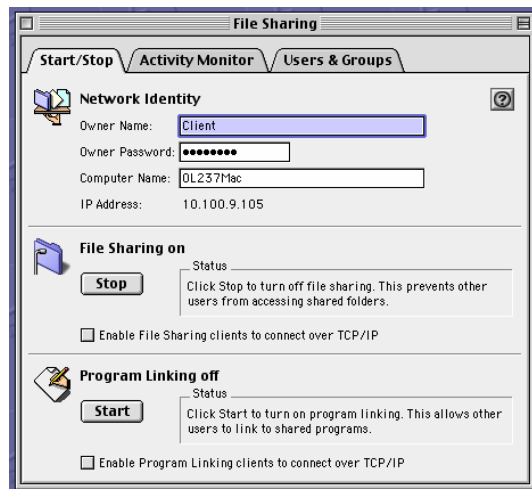

8. Close **File Sharing** window.
9. Click on the **Apple Menu**.
10. Select **Control Panels**.
11. Click on **TCP/IP**.
12. Change **Connect via:** to **Ethernet built-in** or **Ethernet**.
13. Change **Configure:** to **Using DHCP Server**.
14. Close **TCP/IP** window.
15. If asked, click the **Save** button on the **Save changes to current configuration?**

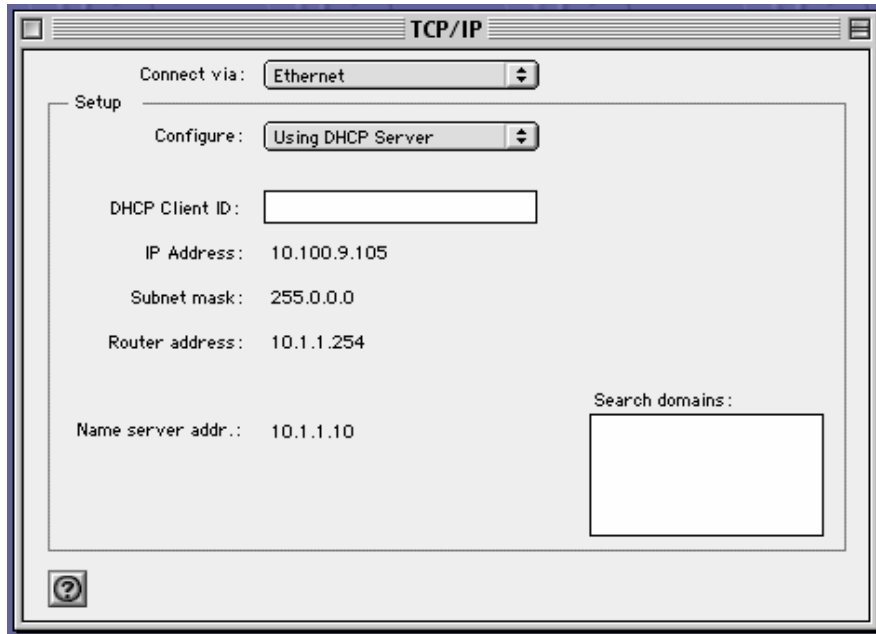

Note: Your computer should now be set up to work correctly on the campus network.

Building Code Table (Not listed in alphabetical order)

Building Code Table	
Building	Code
Cooper (North Complex & Academy)	CR
Alumni House (West & East)	ALMA & ALMB
Dieterich	DI
Douglas	DO
Franken	FR
Millikan	MI
Phillips	PH
Roberta	RO
South Complex	SO
Administration Building	AD
Owens Library	OL
Garrett-Strong	GS
Colden Hall	CH
Olive Deluce Fine Arts Building	FA
Wells Hall	WH
Mary Linn Performing Arts Center	PA
Student Union	SU
Brown Hall	BH
Thompson-Ringold	TR
Valk	VA
Martindale Hall	MA
Acquatic Center	AC
Lamkin Athletic Center	LAC
Mabel Cook Visitors Center	MC
Conference Center	CC
Support Services Building(s)	SSB (Call the Help Desk at 562-1634)
Gaunt House	GH
Rickenbrode Stadium	RS
Maryville Treatment Center	MT
McKamey	MCK
Forest Village B, C & A-Commons	FVB, FVC, FVA
Tower Suites West & East	TSW & TSE
Station	ST
Union	SU
Phi Sig (Wireless)	PSK