

# Installing Your Personal Computer to the Northwest Network Using Mac OS 10.1.x – 10.2.x

Note: Information Systems will configure your personal PC to work properly on the Northwest network for a \$25.00 charge, which will be automatically billed to your University account. If you are interested in having Information Systems configure your personal PC, contact the Help Desk at 660-562-1634.

By joining the Northwest domain you will have seamless access to networked printers and files shares. However, if you choose not wish to join the domain and remain a part of another Workgroup, you will NOT have easy access to campus network services. All computers on the Northwest network are required to have current anti-virus software installed and activated on the computer.

1. Click on the **Apple Menu**.
2. Click on **System Preferences**.
3. Click on **Network**.
  - The hardware/MAC address is the **Ethernet Address**: close to the bottom of the window (ex. 00:00:00:00:00:00).
4. Change **Show:** to **Built-in Ethernet** or **Ethernet**.
5. Your MAC address is listed beside the Ethernet Address label close to the bottom of the window.
6. Under the **TCP/IP** tab, change **Configure:** to **Using DHCP**.
7. Click the **Apply Now** button.

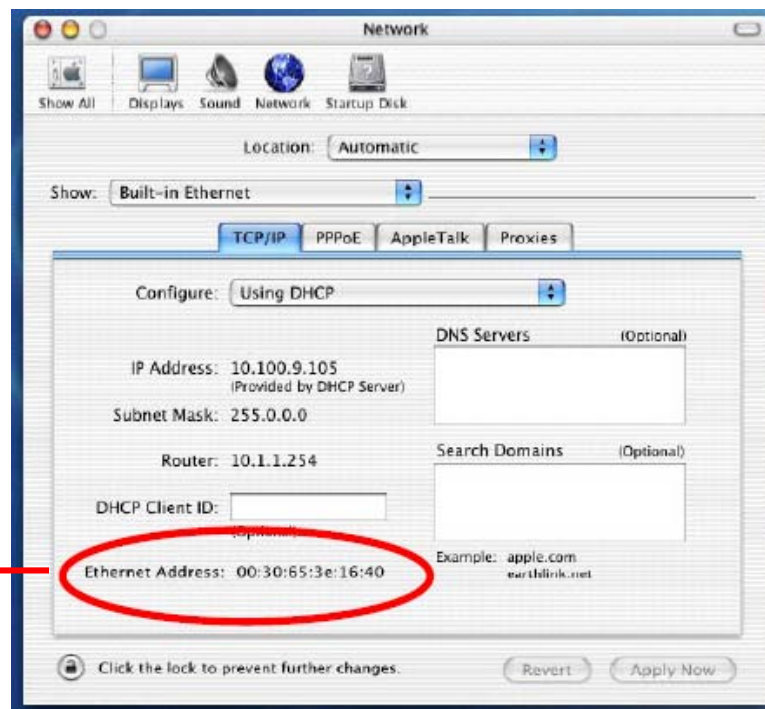

The MAC address for this Macintosh is 00-30-65-3E-16-40.

8. Click on **Show All** icon in the upper left corner of the **System Preferences** window.
9. Click on **Sharing**.
10. Change the **Computer Name**:. Remember your computer name *MUST* be the *two or three-letter* residence hall room abbreviation followed by your room number, and then either *A, B, C, D etc.*, depending upon the number of personal computers in the residence hall. There should be *NO* spaces in the name.  
Example(s): **DO349A** and **HUC114A**.

Note: For a list of residence hall abbreviations, see the Building Code Table in Northwest Electronic Campus Network Policies. Also, see the Building Code Table listed on the next page of this document.

11. Change **Rendezvous Name**: to same as above.
12. Close the **System Preferences** window.



Note: Your computer should now be set up to work correctly on the campus network.

**Building Code Table** (Not listed in alphabetical order)

Building Code Table	
Building	Code
Cooper (North Complex & Academy)	CR
Alumni House (West & East)	ALMA & ALMB
Dieterich	DI
Douglas	DO
Franken	FR
Millikan	MI
Phillips	PH
Roberta	RO
South Complex	SO
Administration Building	AD
Owens Library	OL
Garrett-Strong	GS
Colden Hall	CH
Olive Deluce Fine Arts Building	FA
Wells Hall	WH
Mary Linn Performing Arts Center	PA
Student Union	SU
Brown Hall	BH
Thompson-Ringold	TR
Valk	VA
Martindale Hall	MA
Acquatic Center	AC
Lamkin Athletic Center	LAC
Mabel Cook Visitors Center	MC
Conference Center	CC
Support Services Building(s)	SSB (Call the <b>Help Desk</b> at 562-1634)
Gaunt House	GH
Rickenbrode Stadium	RS
Maryville Treatment Center	MT
McKamey	MCK
Forest Village B, C & A-Commons	FVB, FVC, FVA
Tower Suites West & East	TSW & TSE
Station	ST
Union	SU
Phi Sig (Wireless)	PSK